Cripple Creek

trad

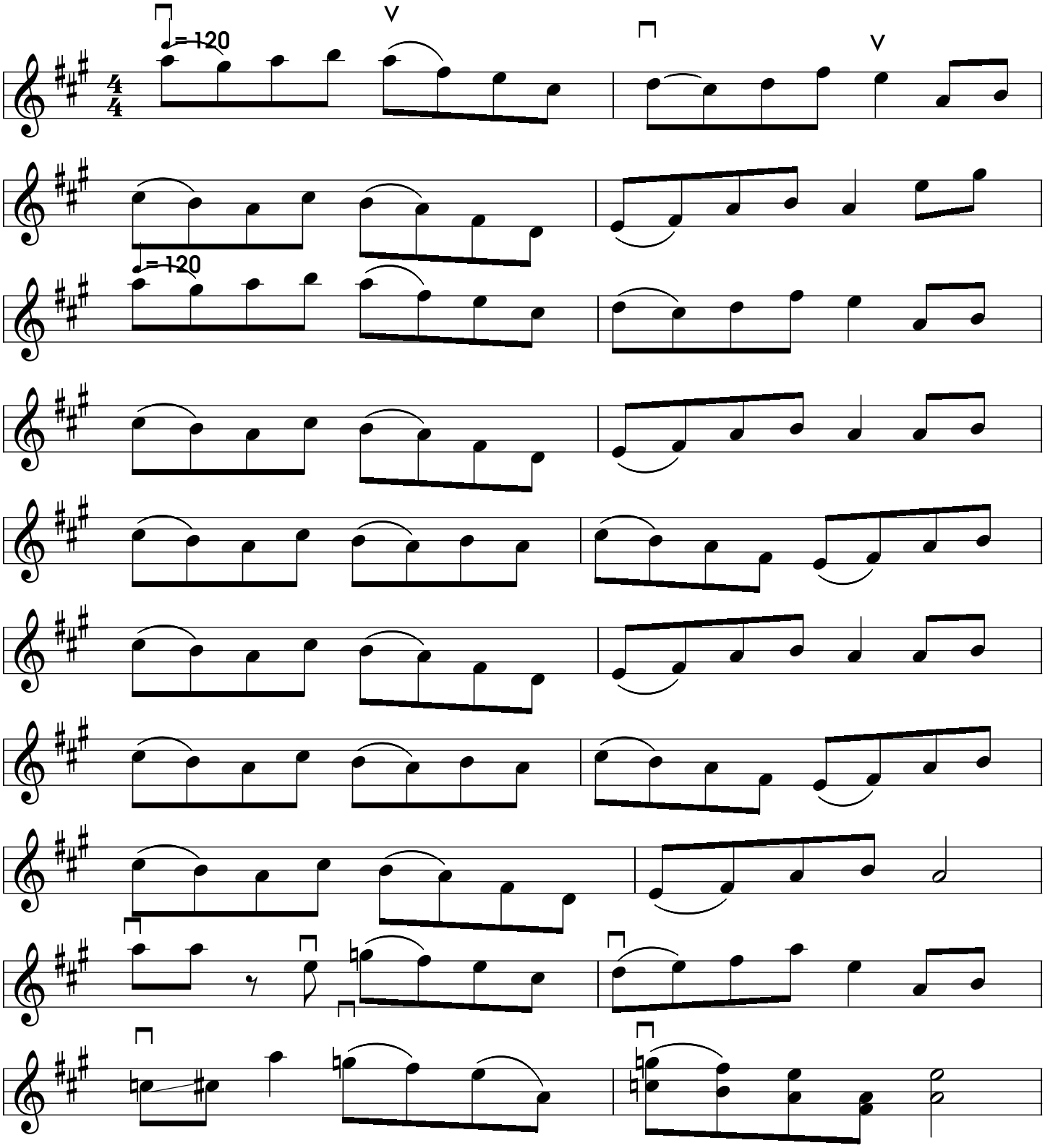
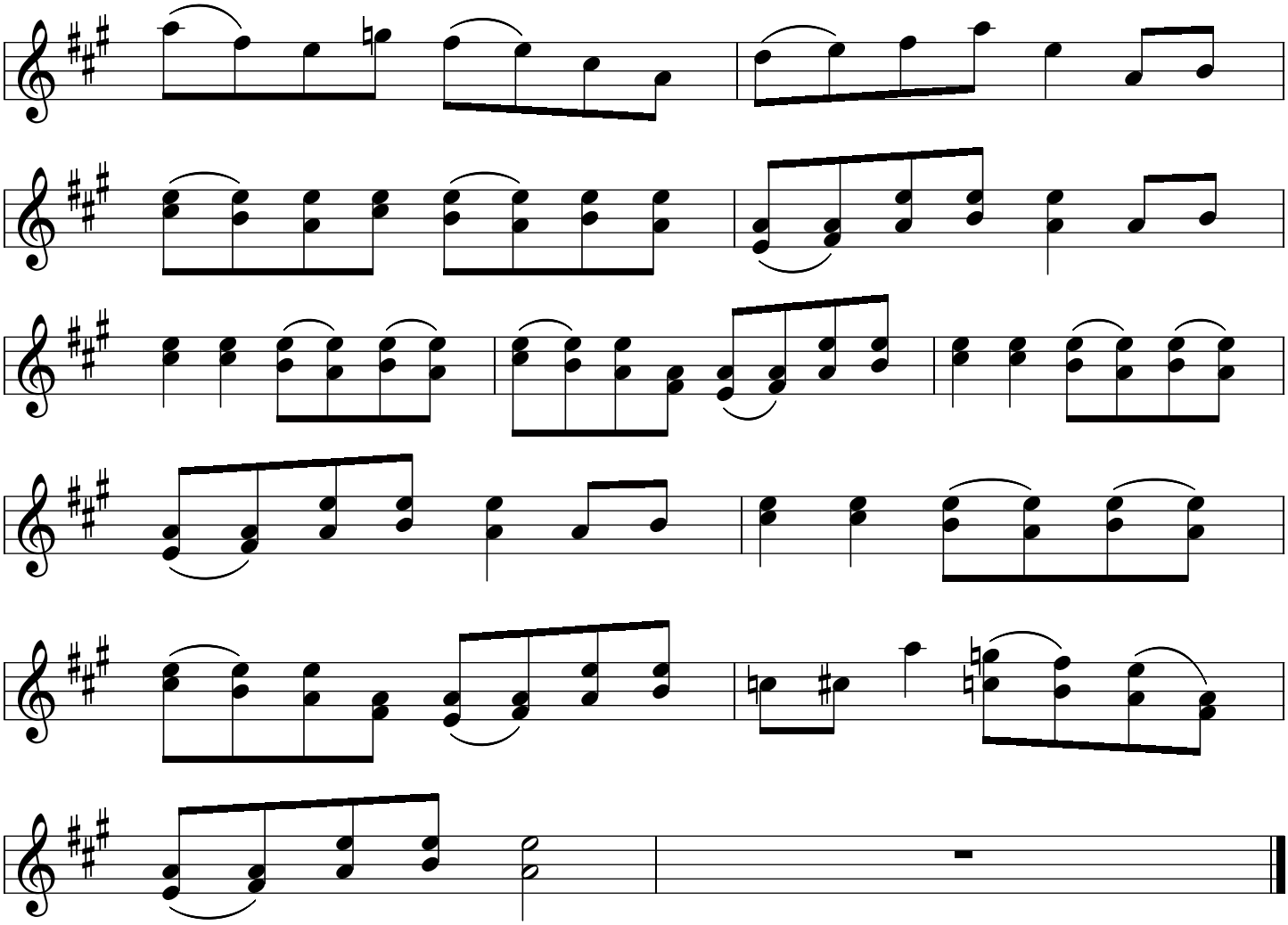
Arr Rob Stave