Triplet Exercise

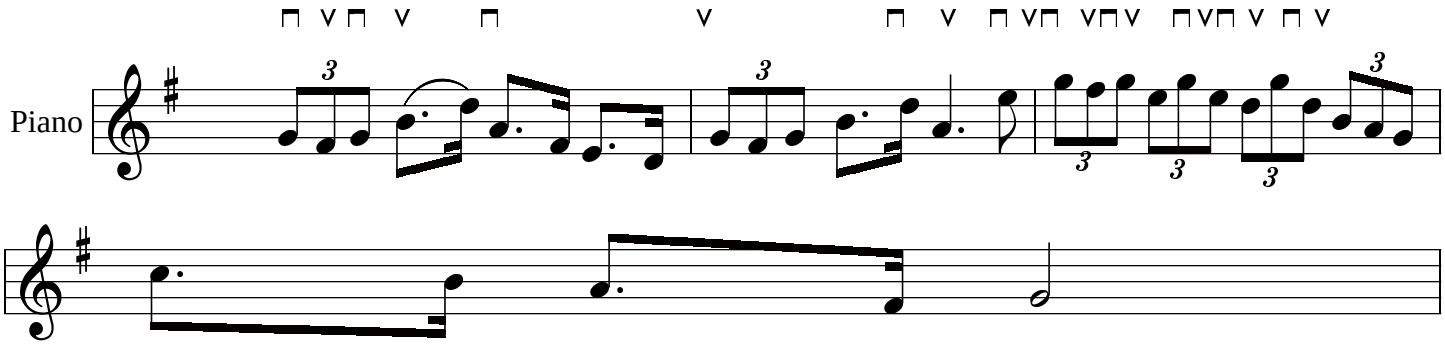

The point here is to be able to count out triplets. This is best done with a metronome.
Its kinda jiggy feeling.

Copyright 2001 Rob Stave