Roll In My Sweet Babys Arm

simple
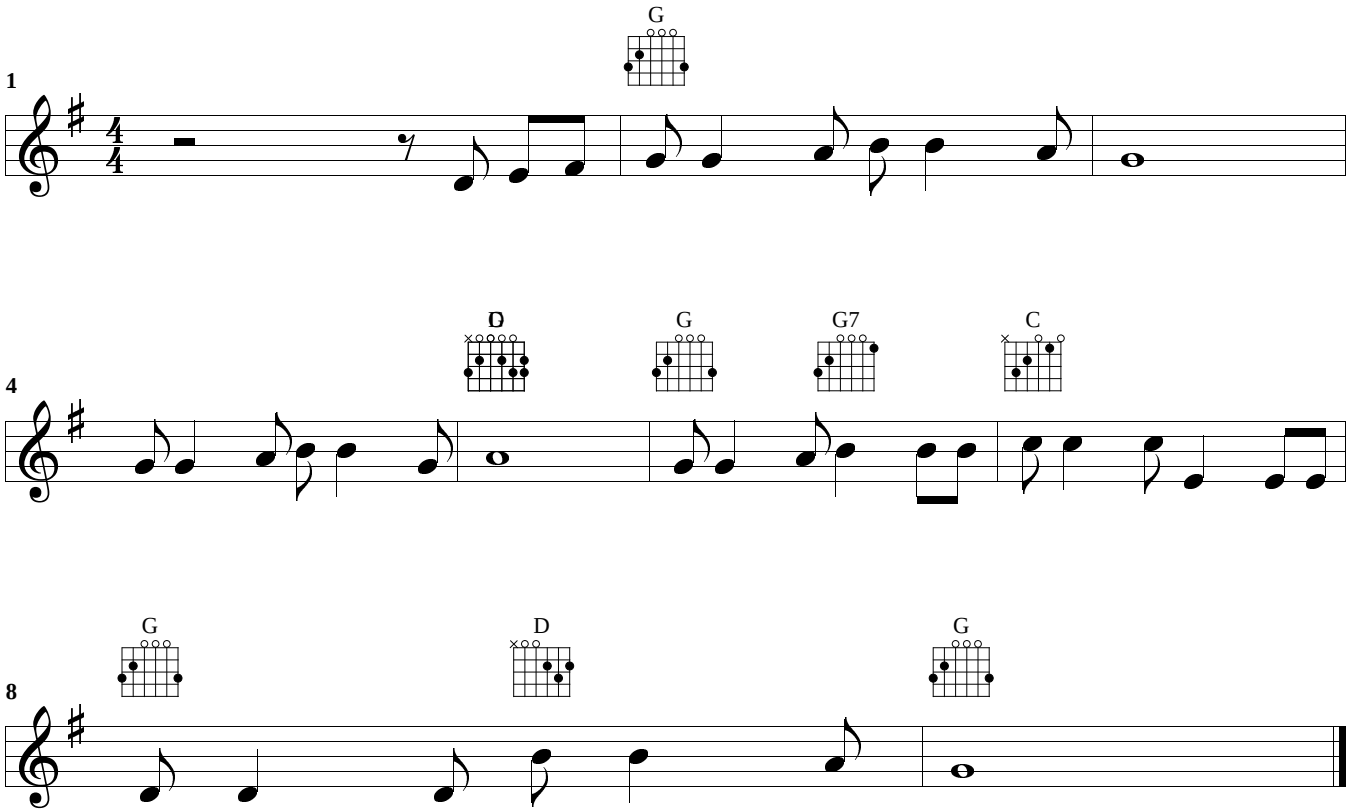
rob stave
Traditional